

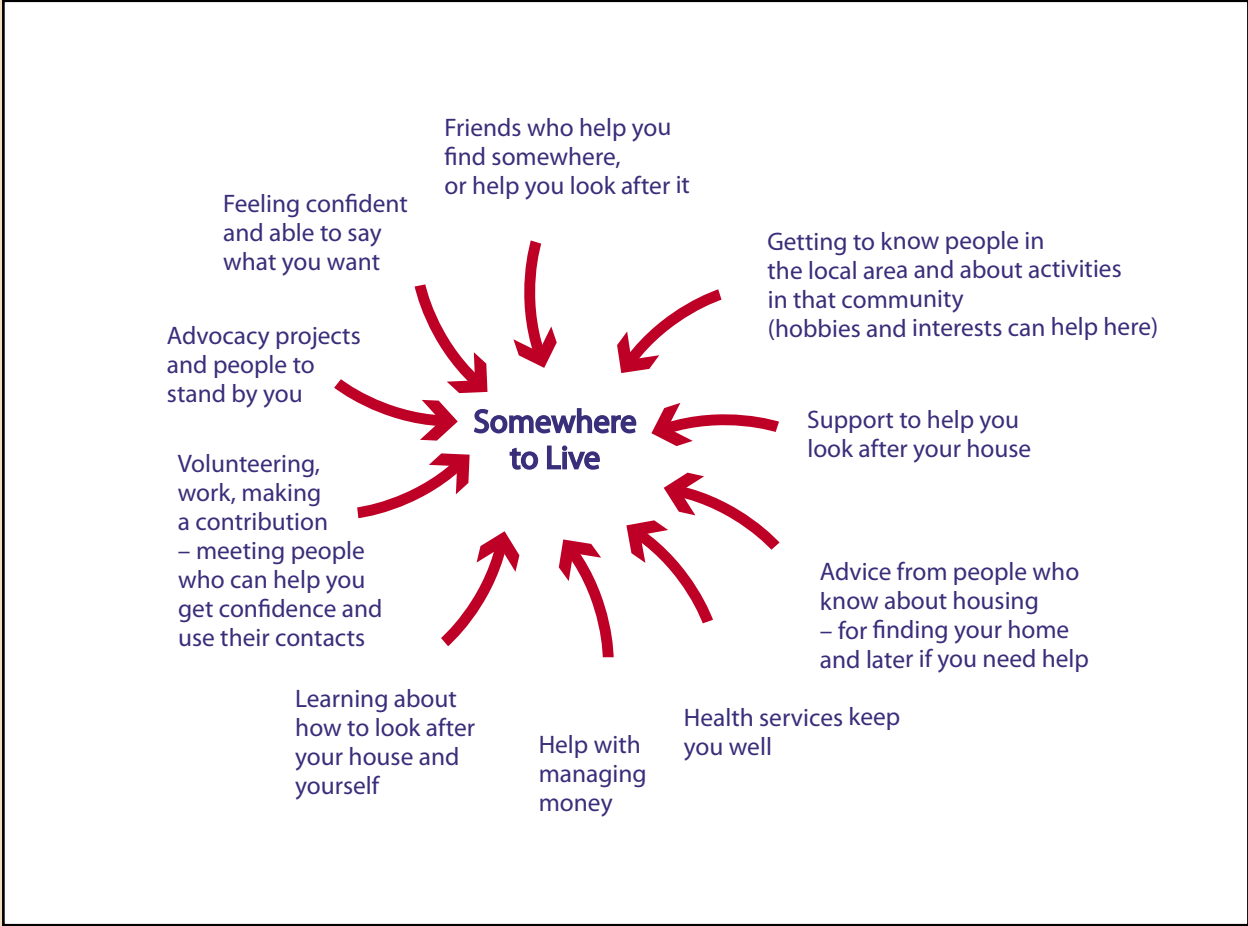

Person:		Date:
What can this person and her family and friends do?	What can I do?	What can other people do?



Person:		Date:
What can this person and her family and friends do?	What can I do?	What can other people do?



Person:		Date:
What can this person and her family and friends do?	What can I do?	What can other people do?



Person:		Date:
What can this person and her family and friends do?	What can I do?	What can other people do?

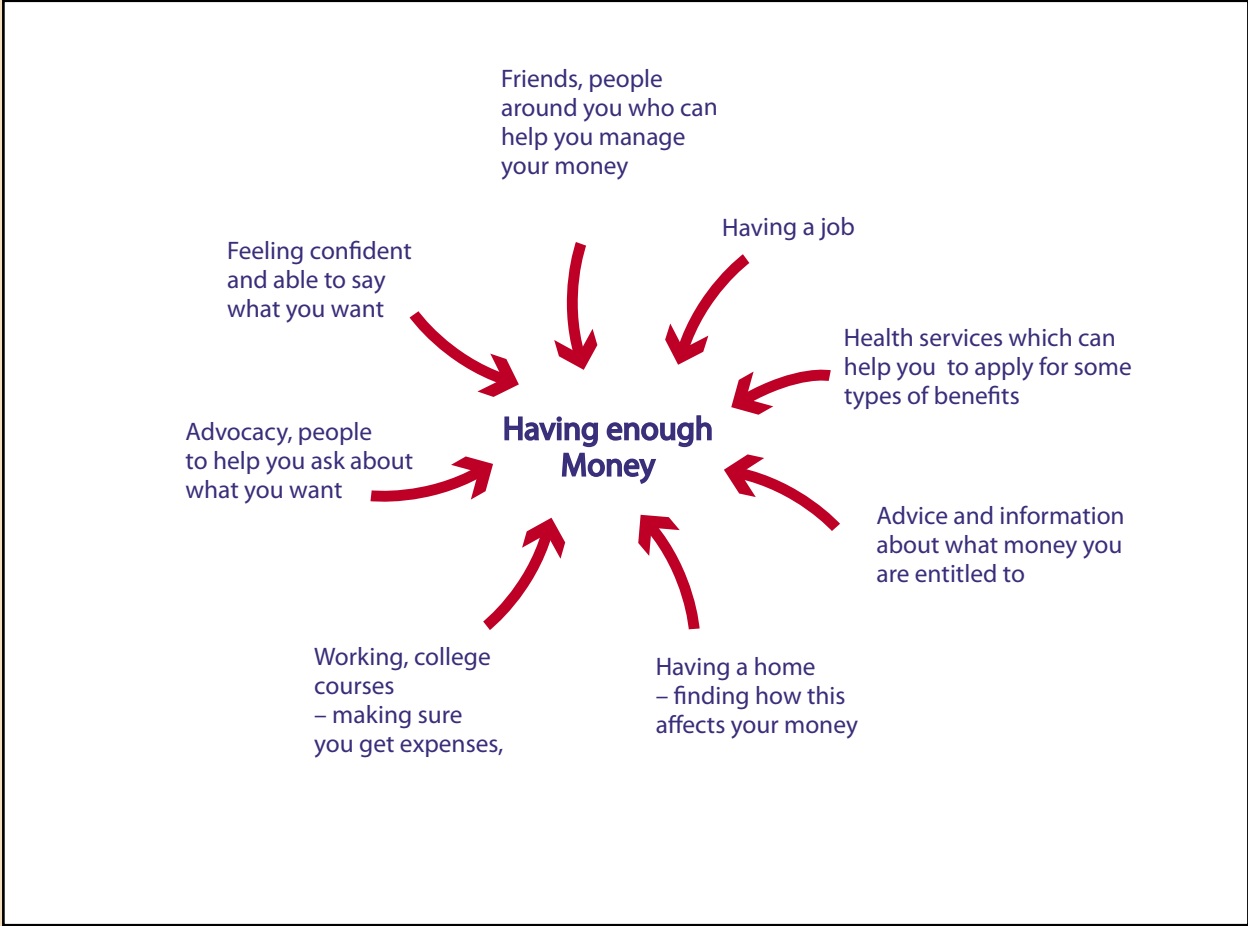

Person:		Date:
What can this person and her family and friends do?	What can I do?	What can other people do?



Person:		Date:
What can this person and her family and friends do?	What can I do?	What can other people do?

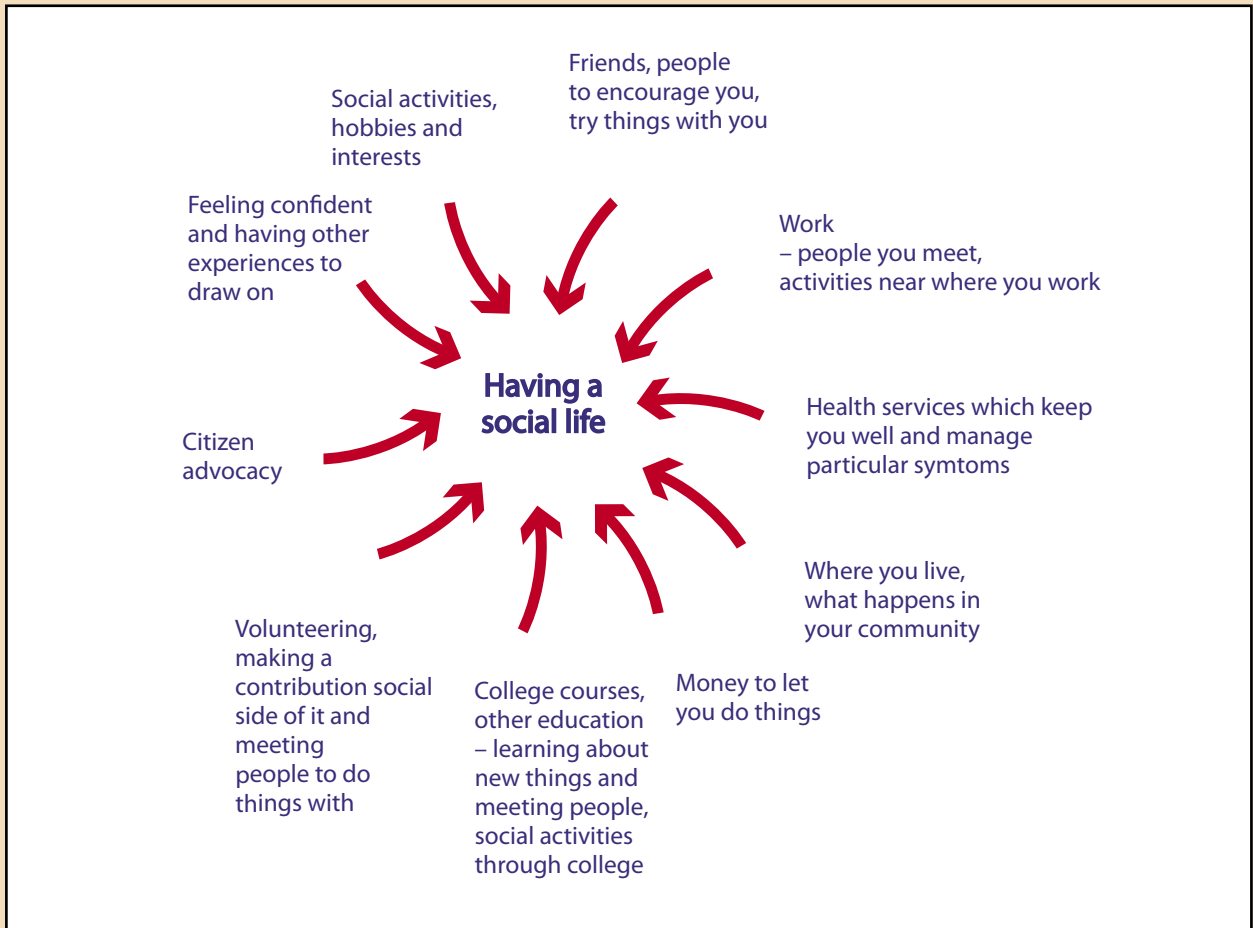

Person:		Date:
What can this person and her family and friends do?	What can I do?	What can other people do?

Range of supports and activities which can help someone get and keep a job



Person:		Date:
What can this person and her family and friends do?	What can I do?	What can other people do?

--

Person:		Date:
What can this person and her family and friends do?	What can I do?	What can other people do?